

 **baptisthealth foundation**
ANNUAL REPORT 2013

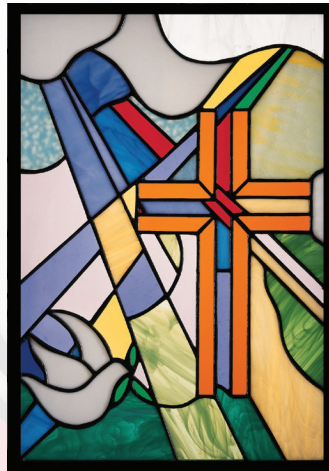

At Baptist Health Foundation, we often refer to “innovation capital.”

These are funds, made available through your generosity, for possible innovations that produce a positive strategic impact. Such investments offer significant benefits in maintaining the high standards of care we deliver now and in years to come.

Your gifts allow us to strive to greater excellence; to maintain the high caliber of care that each of our patients deserves.

Just as your legacy and memorial gifts are strategies for the future, innovative care initiatives are strategies to meet the changing health needs of those we serve.

We are dedicated to meeting those needs, and it is that dedication to excellence that earned three Baptist Health System hospitals top ratings in the Leapfrog Group’s last year’s Hospital Safety Scores. It is gratifying to partner with you in those endeavors. We were blessed with our most successful capital campaign ever in 2012 for the Princeton Expansion. Thanks to the support of our Foundation Board of Directors, corporate and community partners, physicians, employees, hospital volunteers and you, we’ve enjoyed another outstanding year.

Your support of events – such as Conquer the Tower, Alabama Charity Clays, Shelby Golf Tournament, Citizens Bass Fishing Tournament and Walker Cancer Care Golf Tournament – provided funds to invest in the future of Baptist Health System’s health care ministry.

Your generosity pays real dividends in the lives and health of individuals, families and communities. Thank you.

Bill Stone
Chairman, Board of Directors
Baptist Health Foundation

Investing in Our People

The most sophisticated medical equipment cannot function without trained, competent people. The most potent medications cannot cure without skilled caregivers to administer them. And the health care ministry of Baptist Health System cannot provide the highest standards of quality patient care without investment in its people.

Your contributions make possible that investment in our physicians, nurses, allied health professionals and all those who support the health care team.

In 2013, your gifts provided tuition for parish nurse training. As a result, a WMU parish nurse is now able help to members of church congregations manage symptoms of chronic illness, offer screenings and other activities to improve health at the congregational level.

Awards such as the Ida V. Moffett Memorial Scholarship Award, Ida V. Moffett Caring Award, Marion A. Marx Nursing Scholarship and Hugh Linder Award totaled more than \$17,000 to recognize performance excellence by employees across BHS.

Rewarding performance excellence continued with the recipients of the Homer Lloyd award reinvesting in opportunities that reflect BHS Mission values. Bob Phillip's award made it possible for him to attend an Estes Park Institute Conference in San Diego, CA that offered good insight into national healthcare trends.

Safety for patients and employees is always a concern and high on the list. Last year, Foundation funding made \$2,500 available for lead aprons and special protective glasses for staff in Princeton Baptist's cardiac catheterization lab. For the safety of patients and employees, a HoverJack® was provided for the Bariatric Center at Princeton. Its inventive inflatable design helps the staff safely raise obese patients from the floor to a bed or standing position. It's safer for both and more mindful of the patient's dignity.

Continuing education is key to sustaining excellence and exceeding patient expectations. Whether it's a one day seminar, a lengthy fellowship or an indepth certification process, professional development is encouraged. Your gifts provided continuing education for staff in Cardiac Rehab, the Breast Care Center, Cancer Registry and other departments.

Thank you for investing in BHS employees. They are our greatest resource.





Investing in Patient Care

As Baptist Health System's faith-based ministry approaches the 100-year mark, it remains steadfast to its mission: compassionate care to those in need, regardless of their ability to pay. With your help, the four BHS hospitals provided more than \$750,000 in charitable patient care last year.

Through the BHS Employee Benevolent Fund, employees are able to help co-workers in distress – perhaps because of illness, natural disaster or other calamity. But, through EBF, employees also assist patients in difficulty. Last year, the fund provided approximately \$158,000 to lighten burdens, elevate spirits and lengthen lives...thanks to the compassion of BHS employees.

Contributions to enhance cardiology services at the BHS hospitals this past year benefitted patients and strengthened our position as a cardiac specialty leader. Princeton and Shelby were recognized for "Quality in Cardiac Care" by Blue Cross and Blue Shield of Alabama. The Blue Distinction Center designation was awarded to them for delivery of quality and cost-efficient cardiac procedures.

Innovative programs and services are essential to meet evolving community needs. A Foundation grant addressed the need for appliances in the Bariatric Center kitchen, where classes teach obesity patients and families healthful food preparation. The needed equipment was purchased at the hospital Princeton Auxiliary's "Appliance Sale" fundraiser, which resulted in maximum benefits – a "family discount" price for the Bariatric Center and ultimately the amount paid was part of the Auxiliary's contribution to the Foundation.

Care for our smallest patients was addressed with renovation of the Neonatal Intensive Care Unit at Shelby. As the only NICU between downtown Birmingham and Montgomery, investing in a top-notch, well-equipped NICU is critically important.

Proceeds from the Alabama Charity Clays made possible innovative services for breast cancer patients. The Breast Care Navigation program at Princeton offers assistance to patients in maneuvering the challenges of breast cancer during evaluation, treatment and recovery. This new approach provides a navigator to help patients access needed resources.

The Breast Care Fund helped make possible a partnership with St. Vincent's to offer greater patient access to lymphedema rehabilitation.

Investing in quality patient care improves the patient experience and saves lives.

Investing in Technology

Innovative technology is not limited to high tech surgical equipment. It may not be a new type of MRI or CT. Sometimes it can be a teaching tool that allows health care staff to hone their skills in a non-critical environment.

A state-of-the-art simulation program made possible through a \$30,000 Foundation innovation grant was implemented at Princeton Baptist. SimMom™ is the latest innovation in obstetrical simulation, combining computer technology with anatomical accuracy to provide realistic training scenarios. SimMom™ and her obstetrical complications are but the first step in a risk-free training program for simulated experiences with a patient in cardiac, trauma or other crisis situations.

With its newly opened geriatric psychiatric unit, Shelby Baptist incorporated a similar high-tech training approach with the Geri™ Nursing Skills Manikin provided by your donations to the Foundation. The elderly appearing “manikin” has realistic positionable arms to accommodate blood pressure and intravenous practice techniques and has proved ideal for use in multiple areas of training.

Treatment begins with a diagnosis. And Foundation funding for new EKG scanners and an SICU ultrasound Doppler at Shelby provided new advances in diagnostic imaging technology.

A gift from Birmingham Radiology Group’s Dr. Davor Luketic made possible new workstations for radiology departments at Walker and Citizens Baptist Medical Centers.

Radiation therapy for patients at Princeton was improved through a new scanner, which was funded by your donations.

The Breast Care Center at Princeton now boasts advanced, new equipment. In addition to mammography paddles, a top-of-the-line “mammography phantom” provides calibration for optimal image quality and system sensitivity. Both reinforce the Center’s ongoing efforts to offer the most accurate and precise images to help diagnosing breast abnormalities.

Patients of all ages – infants to adults – undergoing aerosol therapy at Princeton can now benefit from an Aeroneb ProX. This sophisticated nebulizer effectively delivers medications to patients either on or off mechanical ventilators.

Remote patient monitoring became even more high tech with new 4-pulse oximeters at Princeton. Worn on the fingertip, the Bluetooth-enabled device measures blood oxygen saturation, pulse rates and perfusion index.

High tech combined with high touch at BHS hospitals results in high satisfaction scores from the patients we serve.

If DYS426 is 12 and DYS392 is not 11, one is probably a member of haplogroup R1b.

If DYS426 is 12 and DYS392 is not 11, one is probably a member of haplogroup R1b.

122
87

92

1,117

13

87

If DYS426 is 11 and DYS392 is not 11, one is probably a member of haplogroup R1b.





Opportunities to Invest in Our Future

Recent changes in the health care industry demand that the Foundation and Baptist Health System remain dedicated stewards for the wisest use of our resources. With your help, we have weathered the economic challenges of recent years. In fact, last year the Foundation enjoyed record success. Yet there is much still to be done. We must continue to invest in technology, continuing education, community health initiatives and the quality of patient care. As in the past, your support is critical to sustaining our faith-based health ministry.

Consider what your gift can help make possible:

| | |
|----------|--|
| \$ 100 | Medication for an Indigent Cancer Patient |
| \$ 250 | A Rocking Chair for the Nursery |
| \$ 450 | Parish Nursing Training |
| \$ 500 | A Medical Mission Grant for an Employee |
| \$ 750 | Scholarships for Three Princeton Achievers |
| \$ 1,000 | Patient/Family Vibrating Pager System |
| \$ 2,200 | A Bariatric Patient Lifter |
| \$ 2,500 | Safety Equipment for Heart Catheterization Lab |
| \$ 2,600 | Cardiac Rehab Exercise Equipment |
| \$ 3,000 | Two Sleeper Chairs for Patient Rooms |
| \$ 4,000 | A Vein Finder |
| \$ 6,000 | A Radiology Work Station |
| \$ 7,600 | Respiratory Medical Equipment |
| \$ 9,500 | New Furniture for a Waiting Room |
| \$10,000 | A Nursing Scholarship |
| \$25,000 | A New Operating Room Table |
| \$30,000 | A Bone Density Imaging Room |

Your gift – no matter how large or small – can make a big difference in the lives of many people.

Investing in the Mission

“...ministries that enhance the health, dignity and wholeness of those we serve...”

Those words from the BHS Mission acknowledge that investment in the spiritual as well as physical health of those we serve is a fundamental component of our ministry.

In that spirit, some 20 grants -- representing more than \$15,000 awarded by the Foundation -- supported participation by BHS employees and physicians on medical missions in 2013.

Through partnerships with other community organizations, the Foundation enhanced the faith-based ministries of groups such as:

Children’s Hope

Columbiana United Methodist Church

MEGA Missions

Christian Medical Ministry

St. Mark United Methodist Church

e3 Partners Ministry

Cornerstone Missions

Cross Roads Baptist Church

Mission to the World

Eagle’s Wing Church

First Baptist Church of Talladega

Good Shepherd Ministries

Hope Two You

Jesus Harvesters Ministry

North Valley Church

Riverchase Church of Christ

The outreach of those medical ministries missions spanned the globe to touch lives and souls in Haiti, Israel, Honduras, Mexico, Ecuador, Kenya, Dominican Republic, Guatemala, Cambodia and beyond.

Closer to home, our hospitals and employees answered the call to improve community health.

The Faith Clinic, in partnership with the Shelby County Community Health Foundation, provided free medical care in the Shelby County area. Another partnership with Birmingham Baptist Association, Baptist Health Centers and e3 Medical was a pilot for an initiative to offer church-based, free community medical clinics. More than 92 patients were treated in only three days one of these clinics at True Vine Evangelical Church in northeastern Birmingham.

A longstanding success story is the Princeton Achievers, which introduces teens to careers in health care. Your gifts funded 20 Princeton Achiever scholarships, totaling more than \$10,000 to assist graduating seniors with advanced education.

Your generosity made possible a new chapel and a much-needed classroom – part of Princeton’s recent major expansion. The chapel serves as a focal point of the hospital’s new atrium. The quiet space, complete with new Bibles – another gift – offers an ideal space for prayer and meditation for patients, families and staff alike.

At each BHS hospital, volunteer auxiliaries donated their talents, time and resources to enhance the patient experience. An outstanding example was support from the Princeton Auxiliary that continues to bring comfort to grieving families suffering the loss of a newborn.

Thank you for your support, which allows our faith-based values to be demonstrated in our care, our hospitals, our communities and beyond.



Our Donors

Vital to the success of our Mission

At Baptist Health Foundation and Baptist Health System, we believe our mission holds us to a higher standard. We continually strive to provide the best health care available for our patients, regardless of their circumstances.

We are not for profit, but for their benefit.

For nearly 90 years, generous, caring people in the community have taken an active part in helping achieve that Mission.

We extend our deepest gratitude to each of them and pledge to continue our ministry of healing, providing both excellence and compassion. Thank you to the following people who made gifts January 1, 2013 through December 31, 2013.

\$100,000 AND ABOVE

Estate of Dwight Beeson
The Lucille Beeson Charitable Trust
Maynard, Cooper & Gale Charitable Foundation
Princeton BMC Auxiliary
Shelby County Community Health Foundation
Women's Breast Health Fund

\$10,000 TO \$99,999

| | |
|--|------------------------------------|
| BBVA Compass | Dr. and Mrs. James C. Lasker |
| Birmingham Radiological Group, P.C. | Dr. & Mrs. Davor A. Luketic |
| Blue Cross Blue Shield of Alabama | Park Rite, Inc. |
| Buffalo Rock Company | Robins & Morton |
| Cardiology, PC | Royal Cup, Inc. |
| Citizens BMC Auxiliary | Rumpshaker 5K |
| Estate of Stella White | Mr. Hatton C. V. Smith |
| The Harold & Regina Simon Charitable Trust | Mr. and Mrs. Lathrop W. Smith, Jr. |

\$1,000 to \$9,999

Adams and Reese LLP
 Dr. and Mrs. Timothy W. Aiken
 Alabama Hospital Association
 Alabama Power Company
 Alagasco
 Mr. and Mrs. Tony Allen
 Anonymous
 Mr. and Mrs. Alan L. Anthony
 Dr. Alicia H. Austin
 Dr. and Mrs. Alton W. Baker
 Baptist Health System
 Dr. and Mrs. Robert B. Bashinsky
 Mr. Kerry Belcher
 Mr. & Mrs. Mark D. Belcher
 Drs. Hill K. and Bryan E.
 Billions
 Ms. Amber Blair
 Dr. and Mrs. Alain Bouchard
 Drs. Carmen and Ricardo
 Bracer
 Dr. Hutton Brantley
 Mr. Stanley K. Breaux
 Dr. and Mrs. Todd C. Brightbill
 Mr. James B. Burdette
 Mr. and Mrs. Burdette
 Mr. and Mrs. Robert C. Burns
 Mr. and Mrs. Joseph L. Bynum
 Capital Growth Medvest, LLC
 Carnahan Group, Inc.
 Mr. Jason Carroll
 Dr. Thomas H. Cawthon
 Mr. Lewis Cheney
 Cleo B. Thornton Memorial
 Fund
 Mr. and Mrs. Stuart B. Collier
 Mr. Ron Collins
 Compass Group
 Craneworks, Inc.
 Dr. and Mrs. Guillermo C. Dacumos, Jr.
 Mr. and Mrs. Bill Daniel
 Mrs. Kate and Mr. David Darden
 Mr. William E. Davenport
 Mrs. Denise Davis
 Mr. Patrick J. Davis
 Ms. Deborah A. Dawson
 Debardeleben Foundation
 Dr. Andrew M. DeWitt
 Dr. and Mrs. William H. Dodson
 Drummond Company, Inc.
 Mr. and Mrs. James H. Emack, Jr.
 Mrs. Kaye L. Emack
 Drs Elizabeth and David Ennis
 Epic
 Estate of David C. McLeod
 Mr. and Mrs. Richard L. Farrar
 Dr. and Mrs. John P. Featheringill
 Mr. and Mrs. Scott Fenn
 First Commercial Bank
 Dr. and Mrs. Gary Fisher
 Mrs. Patricia M. Franklin

Gastroenterology Associates
 North-Central AL. IC
 Dr. and Mrs. Vasudeva R. Goli
 Dr. Robert S. Goodwin
 Mr. and Mrs. M. James Gorrie
 Mr. and Mrs. James J. Grammas
 Mr. and Mrs. W. Gary Griffin
 Drs. Victoria and Allen B. Groves
 Guin Service Inc.
 Mr. and Mrs. Rodney Haymon
 Mr. William R. Hazelrig
 Highland Associates, Inc.
 Mr. and Mrs. John H. Holcomb III
 Dr. Wilton R. Holman III
 Hospital Housekeepers America
 Services
 HTNA Corporate
 Mr. and Mrs. Scott Hughes
 Mrs. Trent Hull
 Iberia Bank
 Industrial Chemicals, Inc.
 Dr. and Mrs. James H. Isobe
 ISTC Corporation
 Jefferson Iron & Metal Brokerage, Inc.
 Mr. and Mrs. Eric Jeffries
 Johnson Development
 K & W Medical
 Mr. Jason Kirby
 KLMK Group, LLC
 Dr. and Mrs. Richard J. Lewis
 Mr. and Mrs. William D. Lineberry
 Mr. and Mrs. Dennis H. Locke
 McGriff, Seibels & Williams, Inc.
 Dr. and Mrs. Mike McLemore
 MedAssets
 Medline Industries, Inc.
 Dr. and Mrs. Farrell O. Mendelsohn
 Dr. and Mrs. Patrick L. Mills, Jr.
 Mr. and Mrs. Ross Mitchell
 Noland Health Services Inc.
 Dr. and Mrs. Axel K. Olson
 Owens & Minor, Inc.
 Dr. and Mrs. Mark A. Parker
 Mr. and Mrs. Keith Parrott
 Parsons, Lee Juliano, PC
 Mr. and Mrs. F. Wayne Pate
 Pegasus Emergency Group
 Dr. and Mrs. Wilkes B. Pettrey
 PCA Tour Charities, Inc.
 Mr. and Mrs. Robert A. Phillips
 Mrs. Jennifer L. Philpot
 Mr. and Mrs. James M. Pool
 Dr. Ed and Mrs. Betsy Postlethwait
 Mr. and Mrs. James W. Rainer, Inc.
 Dr. and Mrs. Mahender A. Reddy
 Regions
 Mr. and Mrs. James Ridling
 Mr. & Mrs. Rodney Rushing
 Saginaw Pipe Company, Inc.
 Mrs. Martha B. Seahorn
 Sellers Richardson Holman West, LLP

ServisFirst Bank
 Shelby Baptist Ambulatory Surgery
 Center, LLC
 Shelby Baptist Medical Staff
 Shelby Ear Nose & Throat
 Associates PC
 Sherlock, Smith & Adams, Inc.
 Dr. and Mrs. David H. Sibley
 Dr. and Mrs. Phillip Smith
 The Stewart Organization
 Mr. and Mrs. Jeffrey I. Stone
 Superior Energy Services, Inc.
 Mrs. Kaye and Mr. Mike Sutley
 Mr. Andrew Tatnall
 The Thomas E. Jernigan Foundation
 Mr. & Mrs. Tim Townsend
 TRO Jung I Brannen, Inc.
 Mr. and Mrs. Thomas B. Twitty
 Mr. Earl D. Virgin, Sr.
 Dr. and Mrs. James C. Walker, Jr.
 Warren Averett Companies, LLC
 Mr. and Mrs. Chip Welch
 Ms. Mary Jane C. Wesler
 Dr. and Mrs. Andrew Westmoreland
 Dr. and Mrs. Allan S. Wilensky
 Dr. and Mrs. Michael K. Wilensky
 Ms. Penelope S. Wright
 Mr. and Mrs. James H. Yarbrough

\$500 to \$999

.decimal Inc.
 Aegis Health Group, Inc.
 Mr. Terry J. Bagwell
 Ms. Dorothy T. Baker
 Baptist Health System Board
 of Trustees
 Birmingham Gastroenterology
 Assoc., P.C.
 Mrs. Maxine A. Blackmon
 Mrs. Susan Bowden
 Mr. Marvin W. Burns
 Mr. Wade M. Burt
 Mr. Eston B Cantrell
 Dr. and Mrs. John B. Casterline
 Comfort Care Hospice, LLC
 Mr. James W. Corbett
 Mrs. Carolyn B. Curry
 Mrs. Paula D. Davenport
 Duskin Point Marina, Inc.
 Ms. Linda Elliott-Bodner
 Fontaine Trailer Company
 Dr. Thomas A. Gaskin III
 Mr. Daniel H. Gillis III
 Mr. and Mrs. Bruce Grasso
 Mrs. Dorethia and Mr. Lorenzo Green
 Mr. Brian E. Hall
 Ms. Courtney Hamilton
 Ms. Angela L. Harry
 Mrs. Tracy S. Hill
 Mr. and Mrs. Rickey Howell
 Hydinger & Stewart
 Commercial Properties, LLC

Mrs. Debra A. Hyle
 Ms. Gillian Jackson
 Ms. Mary P. Jones
 Mr. Olin C. Jones III
 Mrs. Donna S. Kilpatrick
 Mr. and Mrs. James R. Lamons
 Dr. Bruce Lantrip
 Ms. Connie J. Lee
 Ms. Nancy W. Ling
 Ms. Marty Lloyd
 Mrs. Ruth T. Lloyd
 Mrs. Tina Locke
 Mrs. Micha M. McMeans
 Mr. and Mrs. C. Phillip McWane
 Ms. Terri T. Milazzo
 Mr. and Mrs. DeWayne Morris
 Ms. Dena Stokes Moyer
 Ms. Sibyl G. Myers
 Mr. Thomas W. Nicholas
 Panorama Study Club
 Dr. and Mrs. Harold C. Philpot
 Mrs. Linda R. Plan
 Mrs. Susan and Mr. Thomas E.
 Pridmore, Sr.
 Princeton BMC & Medical Staff
 Princeton Employees
 Proventix Systems, Inc.
 The Prudential Foundation
 MatchingGifts
 Mrs. Lori G. Quinn
 Real Time Data
 Mr. Ronald W. Rhodes
 Ms. Deborah F. Ritchie
 Mrs. Donna Scoggins
 Shelby OB/GYN, PC
 Mr. Steve R. Sherer
 Ms. Harrilen G. Smith
 Mr. Tim L. Sofferin
 Ms. Carol S. Stephens
 Ms. Sherry M. Stough
 Ms. Lori A. Swindall
 Mr. Charles B. Synco
 Mr. and Mrs. Robert B. Taylor
 Dr. and Mrs. Raymond Tobias
 Mrs. Elaine and Mr. Mark Todd
 Ms. Tamara K. Trevarthen
 Trinity Contractors, Inc.
 Dr. Cecelia Walker
 Ms. Maureen M. Wong
 Workers First

\$100 to \$499

Ms. Stacy L. Aaron
 Ms. Mary L. Adams
 Mr. Rodger L. Adams
 Adventure Tour & Travel
 Alabama Power Foundation
 Ms. Cay Alby
 Ms. Angela M. Allen
 Mr. Philip W. Allen
 Mrs. Jennifer H. Allison
 Ms. Judith L. Amacker

Annual Report 2013

Ms. Ester F. Anchrum
Mr. Marvin G. Anderson
Ms. Catherine E. Andrews
Mr. Samuel H. Arant
Mr. and Mrs. Kevin H. Archer
Ms. Glenda K. Arnold
Ms. Sarah S. Arnold
Ms. Sonya C. Arrington
Mr. James AtkinsonMrs. Heather M. Avello
Mr. and Mrs. James W. Averett
Ms. Carol A. Avery
Ms. Betty J. Ayanwale
Mr. and Mrs. Bobby G. AycockBaggett Transportation Co.
Ms. Cecelia H. Bailey
Ms. Courtney B. Bailey
Ms. Donna L. Bailey
Mr. Rodney Bailey
Ms. Kayla R. Baker
Ms. Veronica R. Bandy
Ms. Shari L. Bang
Bank of Walker County
Mrs. Nancy J. Bard
Mr. and Mrs. Aubrey D. Barnard, Jr.
Ms. Bridgett L. Barnes
Ms. Dona B. Barnes
Ms. Sonya L. Barnett
Ms. Stacy L. Barnett
Ms. Amanda C. Barton
Mrs. Kathryn Barton
Ms. Lisa Bass
Ms. Lillie J. Bazzano
Ms. Rachel N. Beale
Mr. Donald W. Bearden
Ms. Zsaquanda M. Bearden
Mr. Kenneth W. Belue
Mrs. Theatrice L. Benson
Ms. Ginger L. Bentley
Mrs. Laurie L. Berenotto
Berney Office Solutions
Ms. April Best
Ms. Anita E. Bester
Ms. Baige Biddle
Mr. Gary A. Billingsley
Mr. Whit Bird
Birmingham Dreamland, Inc.
Dr. and Mrs. G Blaine Bishop, Jr.
Mr. Jay S. Bishop
Ms. Linda G. Bishop
Ms. Ruby D. Black
Ms. Shondra K. Black
Mr. Nathan D. Blackerby
Ms. Amberly D. Blackwell
Mr. and Mrs. David L. Blalock
Ms. Stephenie J. Blaylock
Ms. Lindsey B. Bohin
Mr. Brandon K. Booth
Mr. Brian Bouchillon
Ms. Tiffany M. Bradley
Mr. and Mrs. Chip Braswell
Mr. Joseph L. Braswell
Ms. Shari B. Brazelton
Ms. Brenda D. E. Brazzell
Ms. Nancy C. Breitenstein
Ms. Mary L. Brengelman
Ms. Regina O. Bres
Ms. Susan C. Bria
Brilliant Elementary PTO
Ms. Alauna C. Broadus
Ms. Brenda Brock
Mr. Stephen P. Brooks
Ms. Iris C. Brown
Ms. Leslie K. Brown
Mr. and Mrs. Pratt Brown II
Ms. Elizabeth Bruhn
Ms. Jessica A. Bruner
Mr. Robert Buchalter
Ms. Sharon K. Bullard
Ms. Janya F. Burgess
Mr. John R. Burkett, Jr.
Mrs. Annette W. Burns
Ms. Mary K. Burns
Dr. and Mrs. Jason K. Burris
Ms. Angela G. Burroughs
Mrs. Carol G. Burt
Ms. Bonita L. Bussey
Mr. and Mrs. Brett W. Bussman
Mr. Janice R. Butts
Ms. Jan Byars
Ms. Brenda P. Bynum
Mr. Andy Byrd
Mr. and Mrs. Robert M. Byrd
Mrs. Linda M. Byrne
Ms. Jodi M. Cain
Ms. Pamela H. Cain
Ms. Stacey T. Cain
Ms. Margaret Calamusa
Mr. and Mrs. Claude E. Camp, Jr.
Ms. Kathy C. Campbell
Ms. Lori D. Campbell
Mr. Matt P. Campbell
Ms. Nancy H. Campbell
Ms. Sharventris A. Cannon
Mr. Christopher Carnahan
Ms. Amber C. Carpenter
Mr. and Mrs. William W. Carroll
Ms. Annie M. Carstens
Ms. Brandy L. Carver
Mr. Samuel J. Catrett
Ms. Vanessa T. Chamblee
Ms. Asha R. Chand
Ms. Donna M. Chandler
Ms. Jennifer R. Chandler
Ms. Debra L. Channell
Ms. Jimmie A. Chapman
Ms. Dina M. Chappell
Ms. Susan R. Christensen
Ms. Jonna M. Clark
Ms. Reba D. Clark
Mr. Christopher D. Cleghorn
Mrs. Nancy B. Cleveland
Mrs. Laurie C. Clifton
Ms. Mildred T. Cline
Ms. Holly L. Cochran
Ms. Deborah F. Cofer
Ms. Lavia D. Coker
Mrs. Lavera T. Coleman
Mrs. Cheryl A. Collat
Ms. Pamela S. Collum
Ms. Angela A. Colobro
Mr. Richard D. Cooks
Ms. Blair S. Cooper
Mr. and Mrs. Carter L. Cooper
Ms. Tiffany A. Cooper
Ms. Linda A. Copeland
Ms. Tiffany D. Corley
Mr. Adam C. Cornelius
Ms. Stephanie Covington
Ms. Cynthia D. Cowans
Dr. and Mrs. Michael R. Crain
Mr. John G. Crandell
Mr. Austin R. Cranford
Mr. and Mrs. Charles S. Crowther III
Mr. Landon C. Curry
Ms. Patricia S. Curry
Ms. Vikki Curry
Mrs. Christy H. Daffron
Mr. Anthony C. D'Ambrose
Ms. Livia B. Daniel
Ms. Lisa Daniels
Ms. Candra N. Darby
Mr. Charles A. Davis
Ms. Marcia Davis
Ms. Pauline Davis
Mr. Shane R. Dawkins
Ms. Alicia D. Dean
Ms. Mary L. Dearman
Ms. Gloria J. Deitz
Mrs. Samantha H. Delappe
Mr. Chip Deshields
Ms. Patricia F. Dick
Ms. Tricia C. Dimmitt
Mrs. Carol D. Donaldson
Ms. Angela R. Doss
Ms. Jennifer L. Dowdle
Ms. Nell Downs
Ms. Andrea G. Drake
Mrs. Taryn B. Drennen
Ms. Jessica R. Driscoll
Drs. Dabbs & Hyland, P.C.
Drs. Richardson & Baker, P.C.
Ms. Kathy D. Drummond
Dr. Lee B. DuBois
Mr. Randall E. Duff
Ms. Joy N. Duncan
Mr. Gerald Dunn
Mr. Richard P. Dyar
Ms. Christina G. Dykes
Dr. and Mrs. John T. Eagan, Sr.
Mr. James K. Easter, Jr.
Ms Tanya L. Easterwood
Mr. Embril W. Edwards
Ms. Cindy A. Elder
Ms. Linda G. Elder
Ms. Rhonda Elkins
Ms. Barbara D. Embry
Mr. Alan J. Emig
Ms. Deborah A. Engle
Mr. and Mrs. Mitch Ennis
Mrs. Bonnie K. Epperson
Ms. Katie S. Evans
Ms. Myra J. Evans
Ms. Vickie Fain
Ms. Caralisa D. Farinde
Ms. Alanna I. Farris
Ms. Donna B. Faris
Mr. and Mrs. Charles A. Faulkner
Ms. Cynthia D. Fayet
Ms. Valerie R. Finney
Ms. Teresa C. Fitzhugh
Mr. Bud Foshee
Mr. David S. Fowler
Mrs. Beth and Mr. Robert Francis
Ms. Chantlyn S. Freeman
Ms. Megan M. Freeman
Ms. Crystal N. Fuller
Ms. Kristen M. Fuller
Mrs. Sherrie Futch
G. May & Sons, Inc.
Mr. Adam K. Gallman
Mr. and Mrs. Frank C. Galloway III
Ms. Stephanie D. Gant
Ms. Rachael H. Garrett
Ms. Lana D. Gatrey
Chaplain Leonard M. Gavin, Jr.
Dr. Ryan George
Ms. Teresa G. Gilbert
Ms. Bridget T. Gilley
Mr. David A. Glass
Ms. Donna R. Glaze
Mr. Robert Glaze
Mr. Raymond L. Glenn, Jr.
Mr. Earl Godfrey
Mrs. Bridget R. Gonzales
Mr. and Mrs. Marco Gonzales
Ms. Anwar A. Gordon
Ms. Lasondra D. Graham
Mr. J. Brian Grainger
Mr. William C. Grant
Mrs. Jacqueline Gray
Ms. Kathy S. Gray

Ms. Ruth E. Gray
 Ms. Angie M. Green
 Mr. Brandon Green
 Ms. Pamela Green
 Ms. Malorie L. Gresham
 Ms. Vicki Griffice
 Mr. Derrek T. Griffin
 Ms. Mary C. Griffin
 Ms. Melody L. Griffin
 Mr. Todd W. Griffith
 Mr. Kyle L. Grooms
 Mrs. Gloria S. Gullede
 Gunter Body Shop and
 Wrecker Service, Inc.
 Ms. Sherry L. Gustafson
 Hager Oil Company, Inc.
 Dr. and Mrs. Joseph H. Hagood
 Ms. Tracy L. Hain
 Ms. Anthony D. Hallman
 Hamby Mill Road Flea Market
 Dr. Joelle P. and Mr. John P. Hamilton
 Ms. Donna J. Hammock
 Ms. Abby L. Hancock
 Ms. Anna J. Harbison
 Ms. Leslie A. Hardin
 Mr. Robbie L. Harper
 Mrs. Jenna M. Harris
 Mr. John M. Harris
 Mr. Kevin S. Harris
 Ms. Natosha C. Harris
 Ms. Jeanne F. Hawley
 Ms. Sharon M. Hayes
 Mr. Joseph M. Haynes
 Ms. Mary Jane Haywood
 Mr. Coy T. Head
 Mr. John C. Heffner
 Mr. and Mrs. Justin Hefner
 Ms. Martha Henderson
 Ms. Michelle J. Hendrix
 Mr. and Mrs. Erik A. Henniger
 Ms. Kelli D. Hernandez
 Ms. Ramona S. Herron
 Mr. Charles Hicklen, Jr.
 Ms. Jacqueline D. Hicks
 Ms. Katie L. Hill
 Mr. Robert Hines
 Ms. Sarah E. Hines
 Mr. Sidney Hobbs
 Mr. Jack L. Hogan
 Mr. and Mrs. Brian K. Holt
 Honda of Jasper
 Ms. Marguerite Hopkins
 Ms. Cathy M. Hopper
 Ms. Glenda S. Horn
 Ms. Sheryl A. Horn
 Mr. Harry H. Horner, Jr.
 Ms. Yama C. Houston
 Ms. Debra L. Howard
 Mr. Steven A. Howe
 Ms. Tamara M. Hubbard
 Mr. Steven H. Hudgins
 Ms. Remona W. Hudson
 Ms. Pamela J. Hudspeath
 Mr. Kerry O. Hughes
 Ms. Casey B. Hunt
 Mr. James L. Hurst
 Mr. and Mrs. T. L. Hutcheson
 Ms. Mary E. Hyatt
 Impress Events
 Mr. Brandon L. Jacks
 Ms. Mary F. Jensen
 Ms. Sarah L. Jernigan
 Ms. Melissa F. Jett
 Ms. Adria N Johnson
 Ms. Amy N. Johnson
 Ms. Anita M. Johnson
 Mrs. Cassandra C. Johnson
 Ms. Jeanette Johnson
 Ms. Melinda F. Johnson
 Mr. and Mrs. Milton R. Johnson
 Ms. Toninette Johnson
 Ms. Cinda G. Johnston
 Ms. Deborah L. Jones
 Ms. Nadine Jones
 Mr. Isaiah Jones
 Mrs. Leslie D. Jones
 Mr. and Mrs. Lynn Jones
 Ms. Merlinna G. Jones
 Ms. Sandra B. Jones
 Ms. Tamara S. Jones
 Ms. Mary K. Jordan
 Ms. Eboni M. June
 Mr. Zakayo M. Karimi
 Mrs. Karen Keel
 Mrs. LaVonda B. Keel
 Ms. Lisa P. Kelley
 Mr. Kinnis Kelly III
 Drs. Jonathan and Donna Kentros
 Dr. and Mrs. Byron W. Ketcham
 Mr. Adam W. Key
 Ms. Laura B. Key
 Ms. Deborah J. Kilgore
 Ms. Yolanda T. Kilgore
 Mrs. Dedra M. W. Killough
 Ms. Jennifer D. Kimbrell
 Ms. Cynthia K. King
 Ms. Sherrell J. King
 King, Wiley & Williams
 Ms. Cheryl R. Kinn
 Mrs. Kelly M. Kirby
 Ms. Anna M. Klumpp
 Mr. Donald R. Knight
 Ms. Karen J. Knight
 Mr. James C. Knox
 Ms. Elizabeth P. Koepsel
 Mr. Alfred E. Kohler
 Mrs. Kristi V. Lake
 Mr. and Mrs. Lawrence L. Lake
 Mrs. Kay S. Laney
 Ms. Judy N. Lang
 Ms. Shannon R. Langley
 Mr. John T. Lanier, Sr.
 Dr. and Mrs. Michael L. Lathem
 Ms. Lillian M. Lawson
 Mr. David B. Lee
 Mr. Lane Leeth
 Ms. Julie T. Leithauser
 Mrs. Heather P. Leon
 Ms. Wendy M. Lepp
 Mr. Gregory Leverette, Jr.
 Mr. Joseph C. Levio
 Levy Advertising Agenda
 Mr. Daniel Liliac
 Mrs. Brenda T. Lipscomb
 Ms. Kathy B. Livingston
 Mr. Ricky Lockhart
 Ms. Nancy S. Locklear
 Ms. Judy F. Long
 Ms. Mary E. Long
 Ms. Sarah P. Long
 Los Reyes Grill, LLC
 Ms. Brenda L. Loveless
 Ms. Janna G. Lowery
 Mrs. Susan M. Lumpkin
 Dr. and Mrs. Ralph T. Lyerly, Jr.
 Ms. Joy H. Lynch
 Ms. Ann M. Lynn
 Ms. Barrett MacKay
 Ms. Geneva G. Maddox
 Ms. Sarah E. Mallanik
 Ms. Bonzola Malone
 Ms. Stacey S. Manolio
 Ms. Kesia N. Marks
 Mr. Marc E. Marley
 Mr. Dean L. Martin
 Mr. Jay M. Martin
 Ms. Phyllis R. Martin
 Ms. Shauna N. Martin
 Ms. Katrina J. Mathus
 Ms. Denise S. Mattox
 Ms. Brenda D. Mauldin
 Mrs. Belinda H. Maxwell
 Ms. Deanna L. May
 Ms. Amy L. Mayfield
 Ms. Beverly L. Mays
 Ms. Debra C. Mays
 Ms. Tamera F. Mays
 Mr. Landon McCaskill
 Ms. Alicia L. McClendon
 Mr. and Mrs. Van E. McClurkin
 Mrs. Sharron L. McCoy
 Ms. Sheliah A. McCulley
 Mr. Daniel L. McCurry
 Ms. Sandra K. McDevitt
 Ms. Ann H. McEntire
 Mr. Joey McGilberry
 Ms. Adrienne S. McGowan
 Ms. Jennifer McGriff
 Ms. Morgan E. McHugh
 Mr. Earnest R. McKee
 Ms. Renae M. McKinney
 Ms. Sharon S. McKinnon
 Ms. Lasandra D. McKinzie
 Ms. Martha N. McMinn
 Ms. Gloria McNeal
 Mr. Billy R. McPherson
 Ms. Cheri Mead
 Ms. Denise I. Meadows
 Med-South, Inc.
 Ms. Karen D. Meeks
 Mr. William M. Megehee
 Mr. Ronnie L. Melson
 Ms. Gloria J. Merritt
 Mrs. Becky J. Mickis
 Mr. Charles M. Miller, Jr.
 Mr. and Mrs. Edwin D. Mills
 Ms. Pamela J. Minton
 Ms. Brandi S. Mitchell
 Ms. Lachandra D. Mitchell
 Ms. Lois Mitchell
 Ms. Martha L. Montanez
 Mrs. Monique A. Montenegro
 Ms. Brigitte S. Moore
 Ms. Karol A. Moore
 Ms. Katherine C. Moorer
 Mr. Billy R. Morace, Jr.
 Mr. and Mrs. Billy J. Morgan
 Mr. Darius A. Morgan
 Mr. Jerry D. Morgan
 Mrs. Michele D. Morgan
 Ms. Nancy L. Morgan
 Ms. Paula D. Morgan
 Mrs. Paula W. Morris
 Morrison & Smith, LLP
 Ms. Berta W. Morrison
 Mr. Mike Morrison
 Ms. Trishay C. Morrison
 Ms. Patsy L. Morrow
 Ms. Wendy K. S. Morrow
 Ms. Kelly M. Mosely
 Ms. Ashley A. Mott
 Mr. Jetaum C. Murrell
 Ms. Sharon P. Myers
 Mr. James P. Nance
 Mr. John V. Naro Nestle
 Mr. and Mrs. Larry A. Newcomb
 Ms. Inda D. Nichols
 Ms. Cynthia R. Nicholson
 Ms. Nancy J. Nixon
 Ms. Cynthia N. Nobles
 Ms. Joy L. Nolen
 Ms. Connie Norton
 Ms. Charlotte Nuckols
 Ms. Stephanie D. Nurnberg
 Mrs. Beth Odom
 Ms. Carolyn S. Oliver
 Ms. M. Beth O'Neill
 Ms. Janie E. Oswald
 Mr. Ricardo B. Otamias
 Mr. and Mrs. James K. Outland
 Ms. Debra A. Overton
 Mr. Jeremy Owen
 Ms. Rachel O. G. Owen
 Ms. Emily Page

Annual Report 2013

Mr. and Mrs. Joey Page
Ms. Sherry F. Pair
Ms. Toni Y. Palmer
Ms. Anita R. Pannell
Ms. Cherie A. Pardi
Ms. Darnella D. Parker
Ms. Sheila A. Parker
Ms. Latoya D. Parks
Ms. Gloria K. Parvin
Ms. Brook C. Paschal
Mr. Eric P. Patat
Ms. Kimberly Patrick
Ms. Amy B. Patterson
Mr. Byron E. Patterson
Ms. Sheena M. Papyne
Ms. Stacey S. Payne
Mr. Brian Pearman
Mrs. Jane H. Pearson
Mr. Benjamin B. Peete
Dr. and Mrs. W. Scott Pennington
Ms. Jamie S. Penny
Mr. and Mrs. Keith Perdue
Ms. Kriss E. Phares
Mrs. Barbara A. Phillips
Ms. Jessica N. Phillips
Mrs. Scotia D. Phillips
Ms. Wanda J. Phillips
Mr. David G. Pickard
Ms. Judy H. Pittman
Ms. Anita J. Polarie
Ms. Deborah Pollard
Ms. Juanita J. Pollard
Ms. Sheila M. Popwell
Ms. Doris A. Porterfield
Ms. Barbara A. Powell
Ms. Dorlissa L. Powell
Ms. Lindsey B. Prestridge
Ms. Shannon M. Price
Mr. William C. Price
Ms. Donna C. Pruitt
Ms. Frances L. Purcell
Ms. Frances K. Quick
R. Voyt and Lois C. Hill
Mr. and Mrs. Pringle P. Ramsey
Mr. and Mrs. Peter K. Ransom
Mr. John H. Rasmussen
Ms. Ashley E. Redman
Ms. Mary A. Reese
Ms. Shanita E. Render
Ms. Amy F. Reno
Retina Specialists of Alabama, LLC
Ms. Kelly P. Reynolds
Ms. Martha J. Reynolds
Ms. Belva L. Rhodes
Ms. Hazel D. Rhodes
Ms. Bonnie Rhone-White
Ms. Patsy N. Rice
Mr. and Mrs. Dick Richard
Ms. Courtney M. Richards
Ms. Ralene S. Richards
Ms. Wilma J. Richards

Ms. Brandy L. Richardson
Ms. Katrina R. Richardson
Ms. Wandalene Richardson
Mrs. Melissa N. Rickard
Ms. Latonya S. Riggs
Ms. Deborah L. Riley
Ms. Peggy N. Rivers
Ms. Shelley W. Rizzo
Ms. Linda M. Roberts
Mrs. Hattie D. Roberts Miller
Dr. and Mrs. Robin Roberts
Ms. Patty L. Robertson
Ms. Barry S. Robinson
Ms. Kacy E. Robinson
Ms. Lisa C. Robinson
Mrs. Teresa A. Robinson
Ms. Cynthia Rogers
Mrs. Beverly R. Roper
Rosen Harwood, P.A.
Ms. Lori Rosenthal
Ms. Elmore W. Ross
Mr. Nicholas A. Rouse
Ms. Renisha Royal
Ms. Wanda Royal
Ms. Sonya D. Russell
Ms. Twila S. Russell
Mr. Gregory A. Rutledge
Mr. Michael L. Rutledge
Ms. Sarah S. Sall
Ms. Cynthia D. Sanders
Ms. Paula S. Sanders
Mr. and Mrs. Ronald T. Sappington
Dr. and Mrs. Paul F. Sauer
Mr. Mark S. Saunders
Ms. Bondra G. Scales
Mr. Randall G. Schatzer
Dr. and Mrs. W. Mark Scofield
Mr. Franc A. Scoggins
Mr. Jamel A. Scott
Ms. Kathy P. Scott
Mr. Scott Sealock
Ms. Vivian A. Seals
Ms. Emily K. Sebert
Ms. Ginger L. Seiberling
Ms. Jessica L. Sexton
Mrs. Jamila Shaw
Mrs. Anesha L. Shepherd
Ms. Cynthia P. Sheridan
Ms. Samantha L. Shew
Ms. Letisha R. Shields
Ms. Alexandria S. Shine
Ms. Sandra L. Short
Mr. and Mrs. Newman Shufflebarger
Dr. and Mrs. Alan M. Siegel
Ms. Martha A. Silliman
Mr. Gary M. Simmons
Ms. Fran C. Sims
Roy L. Sims, M.D., PC
Ms. Wanda R. Sims
Mr. Andrew Sink
Sixth Avenue Baptist Church

Mr. David Slovensky
Mr. Billy G. Smith
Ms. Cheryl E. Smith
Mr. Edward L. Smith, Jr.
Dr. and Mrs. G Scott Smith
Mr. Greg Smith
Ms. Kathleen H. Smith
Ms. Lindsey S. Smith
Mrs. Lisa S. Smith
Mr. Steven C. Smith
Ms. Wanda Smith
Ms. Alecia C. Snider
Ms. Sara E. Sommers
Mr. and Mrs. Shaun Sori
Southern Orthopedic &
Sports Medicine Associates
Ms. Martha D. Sparks
Mr. and Mrs. Shane Spees
Ms. Carrie D. St John
Mr. and Mrs. Stan Stabler
Ms. Susan C. Staniszewski
Ms. Danielle L. Starling
Ms. Brittany L. Steele
Ms. Terri S. Stephens
Mr. Wesley Stephens
Ms. Beth A. Stephenson
Dr. and Mrs. William R. Stetler
Dr. Linda J. Stone
Ms. Tracee Stoves
Mr. Karl Strick
Ms. Charita A. Stroud
Ms. Caroline A. Strout
Mr. Patrick A. Swinsick
Mr. Robert M. Szalankiewicz
Talladega College
Ms. Cynthia S. Tapley
Mrs. Gloria D. Taylor
Ms. Theresa A. Taylor
Ms. Sharon W. Teem
The Eye Center of Alabama, PC
Mr. Cedric L. Thomas
Ms. Donna W. Thomas
Ms. Susan S. Thomason
Mr. Mary A. Thompson
Dr. and Mrs. William A. Thompson III
Ms. Tracey K. Thorton
Mr. Phillip R. Tidwell
Ms. Monica Tolbert
Mr. Byron Trahan
Ms. Sanjeanetta Treadwell
Trinity Baptist Church
Mr. Jug Twitty
Ms. Sharon I. Underwood
Ms. Antioiette L. Upshaw
Ms. Jennifer Van Blommesteyn
Ms. Karen J. Vaughn
Ms. Judy K. Vines
Mr. Wayne S. Wadsworth
Dr. F. B. Waldo
Ms. Margaret A. Waldrop
Ms. Carol F. Walker

Ms. Caroline Walker
Ms. Crecia L. Walker
Ms. Donna H. Walker
Ms. Jeannette D. Walker
Mrs. Natalie R. Walker
Ms. Sarah G. Walker
Ms. Vickie L. Walker
Mr. William R. Walker
Ms. Shawnta, L. Wallace
Ms. Michele A. Waller
Mrs. Brandy P. Walls
Ms. Latricia D. Ware
Ms. Jessica A. Weathers
Ms. Carol Weaver
Ms. Lynn Webster
Ms. Melanie P. Webster
Ms. Tammy Weeks
Mr. William R. Welch II
Mr. Steven H. Wells
Mr. John A. West
Ms. Dale W. Whatley
Ms. Allison Whiddon
Ms. Sharon E. White
Mr. Steven A. White
Mr. and Mrs. Jeff Whitlock
Ms. Katherine R. Widner
Mrs. Claudia H. Wilkey
Mr. and Mrs. Gary P. Wilkinson
Ms. Brenda F. Williams
Ms. Elvera B. Williams
Ms. Ginger D. Williams
Mrs. Gretchen K. Williams
Ms. Juanita M. Williams
Ms. Lisa S. Williams
Ms. Monique N. Williams
Ms. Rachel M. Williams
Ms. Rebekah S. Williams
Mr. Vincent E. Williams
Mrs. Louella I. Williamson
Mr. and Mrs. Thomas G.
Willingham, Jr.
Ms. Debra A. Willis
Ms. Melissa Willis
Ms. Victoria A. Willis
Ms. Dodie J. Wilson
Ms. Linda P. Wilson
Ms. Sharon Y. Womack
Mrs. Cindy S. Woodley
Ms. Dollie J. Woods
Ms. Rhonda G. Wynn
Chaplain and Mrs. Gary Yarbrough
Ms. Amanda B. Yates
Ms. Shirley Young

Under \$100
Mr. Scott A. Abney
Ms. Wilma J. Abrams
Ms. Larissa D. Adair
Ms. Dianne C. Adams
Ms. Gertrude D. Adams
Ms. Sandra R. Adamson
Ms. Olanrewaju Adedayo

| | | | |
|-----------------------------------|---------------------------------|------------------------------|--------------------------------------|
| Ms. Sherry D. Adkins | Mr. Larry D. Brown | Mr. and Mrs. Randy Cornelius | Ms. Linda Fitts |
| Mr. and Mrs. Michael Adkinson | Ms. Lillie M. Brown | Ms. Lellie D. Cotton | Ms. Beth Fletcher |
| Mrs. Regina F. Adrian | Mr. and Mrs. Morris Brown | Ms. Ann Couch | Ms. Shundricka P. Floyd |
| Ms. Beverly J. Agee | Ms. Shonda L. Brown | Ms. Kelly D. Cova | Mr. Joseph E. Ford, Jr. |
| Ms. Susan B. Ainsworth | Ms. Tiffany R. Brown | Ms. Carolyn R. Craig | Mr. Sarah J. Forister |
| Ms. Bucarrui S. Akles | Ms. Tina H. Bruce | Ms. Kawasha L. Croom | Mr. Terry W. Forney |
| Mr. John Alexander, Jr. | Dr. Brian Brunson | Ms. Teresa Croom | Ms. Amanda D. Foshee |
| Ms. Karen H. Alexander | Judge John N. Bryan | Ms. Stephanie Croster | Mr. Melvin D. Foster |
| Mrs. Anne J. Allen | Ms. Amanda J. Bryant | Mr. Barry C. Crowell | Ms. Terry A. Fowler |
| Ms. Lindsey J. Allison | Ms. Antionitta W. Bryant | Ms. Misty Crowell | Ms. Jelani O. Franklin |
| Ms. Helen D. Allred | Ms. Angel J. Buchanan | Ms. Jasmine N. Curry | Ms. Jessica N. Franklin |
| Ms. Pamala L. Altmon | Mr. Christopher M. Buchanan | Ms. Tara R. Curry | Mr. and Mrs. Henry H. Franks |
| Mr. and Mrs. Frank Y. Anderson IV | Ms. Gwendolyn S. Buchanan | Ms. Samantha N. Curtis | Ms. Jewell V. Frazier |
| Mr. Dennis G. Andrews | Ms. Carol C. Buckeridge | Ms. Haley D. Davenport | Ms. Judith S. Freeman |
| Mr. John R. Andrews | Ms. Holly M. Bullock | Ms. Rosilyn D. Davenport | Mr. Stephen G. Freeman |
| Ms. Margaret C. Armitage | Ms. Tamara M. Bunn | Ms. Alisha M. Davis | Ms. Marilyn E. Funderburg |
| Ms. Sarah R. Armstrong | Ms. Jennifer W. Burdette | Ms. Loretta A. Davis | Ms. Carol D. Gaines |
| Mr. Gerald E. Arrington | Ms. Gwendolyn F. Burks | Ms. Nina M. Davis | Ms. Lynnda A. Gaines |
| Ms. Sarah B. Atkinson | Mrs. Donna P. Burton | Ms. Linda G. Dawson | Ms. Brandy L. Gaither |
| Ms. Pamela B. Autrey | Mr. Jack L. Burton | Ms. Regina L. Dawson | Ms. Ashley P. Gallman |
| Mr. and Mrs. Robert K. Baker | Ms. Claudia S. Butler | Ms. Paige M. Dean | Ms. JoAnn P> Garner |
| Ms. Bayonne Y. Bandy | Mrs. Annie K. Butrus | Ms. Terrica T. Dean | Ms. Jennifer M. Garrett |
| Ms. Cathy A. Barber | Mr. Malcolm E. Byrd | Ms. Cristi L. Dickinson | Mr. and Mrs. Dwight D. Garvin |
| Ms. Donna J. Barber | Ms. Stephanie L. Byrd | Ms. Audrey Dietz | Ms. Beverly A. Gay |
| Ms. Virginia A. Barck | Mr. William B. Calderwood | Ms. Lona G. Dinwiddie | Mr. and Mrs. Richard W. Gehrett |
| Ms. Barbara S. Barnes | Ms. Shimeka D.G. Calhoun | Ms. Betty M. Dobbins | Ms. Cathy R. Geter |
| Ms. Shelley D. Barnes | Mrs. Karla F. Calloway | Mrs. Pamela C. Dollar | Mrs. Betty W. Gibson |
| Ms. Lee Barnes | Ms. Sharon D. Cameron | Mr. James R. Dorsey | Ms. Lori A. Gibson |
| Mrs. Marsha B. Barthold | Mr. Matthew Campbell | Mr. and Mrs. Robert Dorsey | Ms. Amanda Y. Gilbert |
| Mr. Bo Bashinsky | Mr. Ezekiel Carr | Ms. Ashley N. Doss | Mr. Russell K. Giles, Jr. |
| Ms. Charlotte P. Bates | Ms. Becky S. Carreker | Ms. Phyllis J. Dodson | Ms. Carol M. Gilliland |
| Mr. Archie Battle | Ms. Evelyn J. Carter | Ms. Dupricia A. Dowdell | Mrs. Kelly and Mr. Alexander Gilmore |
| Mr. Lawrence M. Baylor | Ms. Fati M. Carter | Mr. Joshua S. Drummond | Ms. Connie Givens |
| Mr. Charles R. Beasley | Ms. Ann G. Casey | Ms. Carol A. Dunn | Mrs. Shana M. Givens |
| Ms. Lindsey R. Beasley | Ms. Donna G. Casey | Mrs. Phyllis M. Dunn | Ms. Perrilla G. Glenn |
| Mr. Charles N. Bell, Jr. | Ms. Demetria T. Cass | Mr. William E. Dykes | Ms. Georgia D. Gober |
| Ms. Janice Bender | Ms. Harolene B. Cass | Mr. Montrell M. Dysary | Mr. and Mrs. Robert A. Goggins |
| Ms. Deibra C. Benson | Ms. Haleigh M. Chaffin | Mr. Elbridge H. Dyson | Ms. Susan Golden |
| Mr. James K. Benson | Ms. Brenda Chafin | EBSCO Industries, Inc. | Ms. Ronda C. Golson |
| Ms. Sharon A. Berry | Ms. Cassie L. Chandler | Mr. Daniel J. Edwards | Ms. Linda H. Goodwin |
| Ms. Kimberly S. Best | Mr. Henry J. Chandler, Sr. | Mr. Jason A. Edwards | Ms. Vernie T. Goodwin |
| Ms. Sarah G. Beverly | Dr. and Mrs. Gregory D. Chapman | Mrs. Marie T. Edwards | Ms. Deanna S. Grady |
| Ms. Sandra J. Birch | Ms. Jessica L. Chastain | Mr. Ozurumba P. Eke | Ms. Kim D. Grady |
| Mr. and Mrs. Johnny P. Blackwell | Ms. Rebecca L. Chasteen | Ms. Merline Ellsberry | Ms. Amanda C. Graham |
| Mr. Christopher Blakely | Ms. Susie V. Chatman | Mrs. Kerith C. Elrod | Ms. Leah C. Graves |
| Ms. Patricia Blakely | Ms. Marybeth C. Cheeks | Ms. Linda G. Estes | Ms. Lakecia D. Gray |
| Mr. Allen P. Blanco | Ms. Patricia L. Clay | Ms. Delores C. Evans | Ms. Mary E. Gray |
| Ms. Kristine Blankenship | Ms. Freddie L. Cobb | Ms. Sonya D. Evans | Ms. Brenda R. Grayson |
| Ms. Bobbie J. Blaylock | Mr. Timothy Cochran | Ms. Barbara A. Fadlevich | Ms. Vonda L. Grayson |
| Mrs. Catherine Blevins | Mr. Mitchell G. Coe | Ms. Brenda P. Falls | Ms. Barbara O. Green |
| Ms. D'Aundrell L. Body | Mrs. Ellen F. Coker | Ms. Jessica C. Falls | Ms. Brandi Green |
| Mrs. Johnnie K. Bolden | Ms. Angela S. Collins | Mr. Bob Farley | Mr. Gaston W. Green |
| Mr. Terry M. Bolden | Ms. Michelle R. Collins | Ms. Felecia R. Farley | Mr. Glenn Green |
| Ms. Tessa B. Bowles | Ms. Paulette Colston | Mr. Marc R. Federico | Ms. Jerlyn L. Grimes |
| Mr. Kevin R. Bowman | Mr. Richard Compton | Ms. Janice M. Ferguson | Ms. Sedra F. Groce |
| Ms. Wanda K. Bowman | Ms. Rani P. Cook | Ms. Dorothy L. Ferrell | Ms. Cathy D. Gurganus |
| Ms. Jacqueline D. Boyd | Ms. Grenda L. Cooke | Ms. Heather M. Fewell | Ms. DeAqua D. Hall |
| Ms. Loretta Boyd | Ms. Donna J. Cooper | Ms. Karen W. Field | Ms. Tequila L. Hall |
| Mr. and Mrs. Donald C. Bradford | Mrs. Doris B. Cooper | Mr. Jay C. Files | Ms. Joann B. Hallman |
| Ms. Karen J. Brewer | Mr. Robert M. Cooper | Ms. Cindy L. Fine | Ms. Lindsay B. Handley |
| Ms. Phyllis R. Brewster | Ms. Dorsa L. Cordell | Ms. Patsy R. Firesheets | Ms. Nicole Handley |

Annual Report 2013

Ms. Lorna M. Harbison
Ms. Penny F. Harbison
Ms. Joyce Harden
Ms. Courtney L. Harless
Ms. Ashley Y. Harris
Ms. Connie L. Harris
Mr. Larry C. Harris
Mr. David P. Harrison
Ms. Veronica A. Hatch
Mr. and Mrs. W. Forrest Hatfield
Ms. Katie Hawkins
Mrs. Barbara A. Hayes
Ms. Matilda Hayes
Mr. and Mrs. Chip Hazelrig
Ms. Genette Heard
Mr. Sedic L. Heard
Mrs. Robbie S. Heaton
Ms. Kelly B. Hendrix
Ms. Velma R. Hendrix
Ms. Teresa Henry
Mr. Dan B. Hernani
Ms. Rita M. Herr
Ms. Delois J. Herring
Ms. Angela L. R. Herron
Ms. Pamela R. Hicks
Mr. and Mrs. Randolph Hicks
Mr. Douglas W. Higgins
Ms. Sarah A. Higgins
Ms. Wanda S. Highfield
Ms. Carol E. Hill
Ms. Susan A. Hill
Mr. Thomas A. Hill
Ms. Gwendalyn D. Hilton
Mrs. Ashley M. Hines
Ms. Ashley H. Hodgens
Ms. Crystal A. Hollis
Ms. Patricia C. Holmes
Ms. Jamela L. Holston
Ms. Gloria D. Hoskins
Mr. and Mrs. James D. Hosmer
Ms. Ginger P. Houchins
Mrs. Delilah D. Houk
Ms. Nettie M. Houston
Mr. and Mrs. James W. Howard
Ms. Tiffanie N. Hubbard
Mr. William E. Hubbard
Ms. Lauren Hudson
Ms. Amanda J. Huggins
Ms. Angelia M. Hughes
Mr. James E. Hughes
Ms. Tonya D. Hughes-Riley
Mrs. Dale A. Humphries
Ms. Natesha R. Hunt
Ms. Annette Hurst
Ms. Sparkle W. Hurt
Mr. William D. Hyde
Mrs. Connie Ingle
Ms. Megan K. Isbell
Ms. Rhonda K. Isbell
Mr. Dante T. Ison
Ms. Robin M. Ivy
Mrs. Stacy D. Jacks
Mr. Clifton L. Jacobs
Ms. Patricia A. James
Ms. Jodie A. Jansen
Ms. Nadia M. Jefferson
Ms. Sonya P. Jeffery
Ms. Carol Jenkins
Mr. William C. Jenkins
Ms. Classic A. Jennings
Ms. Janet Jew
Ms. Amanda Johnson
Ms. Amber J. Johnson
Ms. Beverly K. Johnson
Ms. Carolyn Johnson
Ms. Christie B. Johnson
Mrs. Courtney W. Johnson
Mr. Jeffrey L. Johnson
Ms. Renee Johnson
Mrs. Stacey S. Johnson
Mrs. Theresa V. Johnston
Ms. Sara M. Joiner
Ms. Karen C. Jolley
Ms. Annette Jones
Mr. Benny L. Jones
Ms. Diana W. Jones
Ms. Sandra S. Jones
Ms. Jametta R. Jordan
Mr. Paul A. Jordan
Ms. Toni L. Jorenby
Ms. Alicia B. Joshua
Ms. Katrina Kay
Ms. Lisa A. Keenan
Ms. Joan E. Keeton
Mr. Ronald Keller
Ms. Vana R. Kelley
Ms. Annie M. Kelly
Ms. Breanne C. Kelly
Ms. Donna L. Kelly
Ms. Ferika M. Kelly
Ms. Tara L. Kelly
Mr. Claughton E. Kendrick
Mr. Richard W. Kendrick
Ms. Tanya G. Kendrick
Ms. Clarice D. Kennedy
Ms. Christie R. Kent
Ms. Lauren F. Key
Ms. Ginger L. Kilgore
Ms. Sigrid N. Kimble
Mr. Adam C. Kimbrell
Mrs. Lisa O. Kirk
Ms. Nancy H. Kirk
Mr. and Mrs. Scott Kirkland
Ms. Pamela R. Kitchens
Mr. Eric V. Knouse
Mr. Joseph Koehler
Ms. Karen J. Kornegay
Ms. Renee P. Korreckt
Ms. Margaret A. Kreps
Ms. Tonya T. Lacey
Ms. Janey S. Landers
Ms. Legina R. Lane
Mrs. and Mrs. Chris Langley
Ms. Annette F. Lanier
Mr. Jeffery S. Lankford
Ms. Christina M. Latham
Ms. Lataura C. Lawson
Ms. Dixie B. Lee
Mr. Torus T. Lee
Ms. Katrina M. Lemonds
Mr. Don Levy
Mrs. Elizabeth D. Lewis
Ms. Candace L. Lilly
Ms. Cherry L. Lindsey
Ms. Tammy R. Litz
Ms. Earline M. Locke
Ms. Brenda L. Lockhart
Ms. Evelyn Logan
Ms. Latarsha R. Loggins
Ms. Ashley D. Long
Mrs. Elizabeth G. Long
Mrs. Jacqueline C. Long
Ms. Cythi S. Longgrear
Dr. and Mrs. Robert D. Loudon
Mr. Patrick Lowery
Mr. Brian T. Lyle
Mrs. Tracy A. Lynn
Ms. Tammy K. Machen
Ms. Angela T. Madison
Ms. Martha J. Malone
Ms. Tammy S. Marlow
Ms. Nancy L. Marrs
Ms. Ann M. Martin
Ms. Cindy D. Martin
Mr. David C. Martin
Mr. and Mrs. Donald L. Martin
Ms. Ranjani I. Massey
Ms. Rebecca Maxson
Ms. Jill M. McBrayer
Ms. Tiffany T. McCain
Ms. Katie F. McClain
Mr. Allen W. McClure
Ms. Tiffany T. McCluskey
Ms. Tina McCormick
Mrs. Robbie E. McCoy
Ms. Paige A. McCullar
Ms. Rachael C. McDougal
Mr. Stephen J. McElmeel, Jr.
Ms. Amanda M. McInnish
Ms. Kendra M. McKeown
Mr. Lucas S. McNair
Ms. Odessa B. McNeil
Ms. Enjoli McQueen King
Ms. Misty S. McReath
Mr. and Mrs. Phillip McWane
Ms. Jennifer T. Meador
Ms. Bolander L. Meadows
Dr. Metha
MetLife
Mr. Mark C. Middlebrooks
Ms. Billie A. Miles
Mrs. Janet S. Miller
Ms. Roxanne Miller
Ms. Ashley Mitchell
Mrs. Mireya E. Mitchell
Ms. Yvonne P. Molette
Ms. Leana C. Moncada
Mr. Barkley J. Moore
Ms. Jacqueline Moore
Ms. Jeanette Moore
Ms. Sharon R. Moore
Ms. Valerie D. Moorer
Ms. Caitlin R. Morgan
Ms. Lynn W. Morgan
Mrs. Amanda L. Morris
Ms. Terra E. Morrow
Mrs. Sandra A. Moses
Ms. Diana K. Mugo
Ms. Jessica P. Mullins
Mr. and Mrs. Kenneth L. Mullins
Ms. Shirley L. Munson
Ms. Earnestine L. Murphy
Ms. Omeshia R. Murray
Ms. Kay D. Myles
Ms. Brenda J. Myrick
Ms. Jeannette Narramore
Ms. Debra B. Nash
Mr. and Mrs. Bill Nation
Ms. Pamela A. Nelson
Mr. William Nichols
Mrs. Betty M. Nix
Ms. Breana N. Nix
Ms. Kelley M. Norris
Mrs. Tasha R. Nunnelley
NYSE Specialists Securities Litigation
Mrs. Angelia H. Oglesby
Ms. Nadiyah Omar
Ms. Ella D. O'Mary
Mrs. Amber F. O'Neal
Ms. Kaye Y. O'Neal
Ms. Adrienne A. Owens
Mrs. Clair S. Owens
Ms. Belinda K. Pace
Mrs. Mary E. Paige
Ms. Pamela R. Parker
Mr. and Mrs. Robert Parker
Ms. Vanarah S. Parker
Mrs. Amelia D. Parsons
Ms. Ashwini Patki
Ms. Sharon L. Patton
Ms. Tanika A. Patton
Ms. Katherine M. Pearce
Mr. Michael B. Pearson
Mrs. Emily V. Pendleton
Ms. Patricia A. Peoples
Ms. Mary J. Perkins
Ms. Marlene S. Perry
Ms. Felicity D. Peterson
Ms. Phenithia R. Peterson
Ms. Lillian R. Phillips
Ms. Marcia S. Phillips
Mrs. Mary Diane P. Phillips
Ms. Sandra M. Phillips
Mrs. Carole C. Pitard

| | | | |
|-------------------------------|--------------------------------------|------------------------------------|-------------------------------|
| Mr. Andrew D. Pollard | Mr. Richard F. Sanders | Ms. Jennifer L. Thompson | Ms. LaTrice M. Wesley |
| Ms. Ashley L. Ponder | Ms. Cynthia E. Sanders-Phillips | Mr. Tony Thompson | Mr. Mike Wesson |
| Ms. Lucretia G. Pope | Ms. Laura J. Schneirla | Mr. Johnny R. Tice | Mr. Jonathan W. White |
| Ms. Shirley A. Pope | Mrs. Amy Scofield | Ms. Wanda K. Tillman | Ms. Margaret G. White |
| Ms. Dorothy L. Porter | Ms. Tosha R. Scott | Ms. Joyce A. Timmons | Ms. Minnie L. White |
| Mr. James A. Porter | Ms. Lacey H. Sellers | Ms. Jamie G. Tinker | Ms. Tinynicha L. White |
| Ms. Shirley Porter | Ms. Tina P. Shaw | Mr. Lenward E. Tittle | Mrs. Tracy B. White |
| Mr. and Mrs. Robert Posluszny | Ms. Shaneka Shears | Mr. Billy E. Todd, Jr. | Ms. Yelonda R. Whitesides |
| Ms. Heather G. Potts | Ms. Cynthia C. Sheppard | Ms. Alison E. Tomberlin | Ms. Laura Whittington |
| Ms. Sabrina J. Powell | Ms. Amy M. Shirley | Ms. Rina Q. Torres | Mrs. Tara and Mr. Terry |
| Ms. Ginger K. Prescott | Mr. and Mrs. Robert W. Shufflebarger | Ms. Mary G. Tosch | Mr. Lonnie J. Wilder |
| Ms. Amber A. Price | Ms. Wendy E. Simpkins | Ms. Dorothy S. Trahan | Mr. Tommy Wiles |
| Ms. April B. Price | Ms. Cynthia H. Sims | Mr. Richard T. Traylor | Mr. and Mrs. Bobby W. Wilkins |
| Ms. Christine Prichard | Ms. Courtney L. Sirmon | Mrs. Courtney A. Truett | Ms. Phyllis M. Wilkins |
| Ms. Jessica B. Proctor | Mr. Matthew O. Skelton | Ms. Brittany R. Tubbs | Ms. Andrea E. Williams |
| Ms. Jessica N. Pruett | Mrs. Mazie Skinner | Ms. Kaitlyn A. Tubbs | Ms. Ellen Williams |
| Mr. Ryan Pruett | Mr. and Mrs. C. P. Slay | Ms. Chantelle M. Tuck | Mr. Patrick R. Williams |
| Ms. Tiffany Pruett | Smart Circle International LLC | Mrs. Mary Kay Tully | Ms. Tensia L. Williams |
| Ms. Barbara R. Pruitt | Ms. Betty P. Smith | Ms. Conchetta A. Turner | Ms. Samantha M. Willoughby |
| Ms. Imogene Pruitt | Ms. Dwan A. Smith | Ms. Kim J. Turner | Ms. Colette L. Wilson |
| Mr. Aaron C. Pryor | Mr. James W. Smith | Mrs. Nancy E. Turner | Mr. and Mrs. David C. Wilson |
| Ms. Lisa M. Pryor | Mrs. Janice E. Smith | Mrs. Cherrita C. Tyes | Mr. Douglas V. Wilson |
| Mr. and Mrs. Vertis J. Pugh | Mr. Joshua S. Smith | Ms. Pamela L. Tyra | Mrs. H. F. Winston |
| Ms. Kimberly A. Raco | Ms. Joyce L. Smith | Ms. Darlene K. Underwood | Ms. Maxine B. Witt |
| Ms. Roxiann S. Ramsey | Ms. Kayla P. Smith | Ms. Korrie Jill S. Uptain | Ms. Kathleen M. Wodtke |
| Mr. and Mrs. Eddie Ratliff | Ms. Kimberly W. Smith | Ms. Anne K. Valencia | Ms. Keri Z. Wylie |
| Ms. Patricia A. Ray | Ms. Stephanie L. Smith | Mr. Walter Valentine | Ms. Carol M. Yin |
| Ms. Michelle Reddick | Mr. Steven D. Smith | Dr. And Mrs. Clifton R. Vance | Mrs. Leslie H. Yoder |
| Ms. Mary V. Reese | Mr. Vernon E. Smith | Mr. Steve Vanderburg | Mrs. Mildred E. York |
| Ms. Sherry C. Reeves | Ms. Ashley E. Snedecor Dixon | Mrs. Dewey Vann | Mr. Ralph E. York |
| Ms. Adrienne M. Reynolds | Ms. Amber N. Sneed | Mr. Bahram Varzavand | Mr. Austin T. Zachero |
| Ms. Charlotte K. Reynolds | Ms. Rebecca K. Southern | Ms. Donna C. Vaughn | |
| Ms. Lisa A. Reynolds | Mrs. Andrea T. Sparks | Mr. and Mrs. Calvin Veal | |
| Ms. Patricia L. Reynolds | Ms. Kimberly H. Spivy | Ms. Charity S. Vergara | |
| Ms. Anita G. Rhodes | Ms. Susan J. Stallworth | Mr. Louie H. Vincent | |
| Ms. Dixie L. Rice | Mr. Jomari S. Stamps | Ms. Kathy J. Voce | |
| Ms. Rhonda R. Rice | Mr. Walter A. Stanley | Mr. William C. Vowell | |
| Ms. Shirley E. Rice | Ms. Adrienne M. Starks | Ms. Terrie L. Waites | |
| Mr. Nathan P. Richards | Ms. Wilma Staton | Ms. Kathryn D. Waldrop | |
| Mr. Caleb D. Richardson | Mr. Paul Stead | Ms. Denetrice N. Walker | |
| Ms. Krystal R. Rigsby | Ms. Terrice Steed | Ms. Beatrice Wallace | |
| Ms. Leighanne K. Riner | Ms. Brenda J. Stephens | Major Oliver K. Wallace, USAF, Ret | |
| Mr. Thomas S. Ritchey | Ms. Vickie L. Stevenson | Ms. Ann B. Waller | |
| Ms. Brenda D. Rivers | Ms. Crystal G. Stewart | Ms. Ashley S. Walls | |
| Ms. Deidre L. Rivers | Ms. Terrica C. Stokes | Mr. James F. Walton | |
| Mr. Jonathan P. Robertson | Ms. Betty Strong | Ms. Catrina Ward | |
| Ms. Dennis F. Robinson | Ms. Beverly A. Sullivan | Ms. Amy E. Warren | |
| Ms. Lauren N. Robinson | Mr. Michael T. Sutton | Ms. Anna L. Warren | |
| Mr. Justin Rogers | Ms. Pamela S. Tarver | Ms. Sherry Y. Warren | |
| Ms. Laquita D. Rogers | Ms. Demetra L. Tate | Ms. Tamica S. Waters | |
| Mr. Roderick Rogers | Ms. Nanette Tate | Mr. Stephen T. Watkins | |
| Ms. Teri M. Rogers | Ms. Michele D. Tatom | Mr. Terry L. Watson | |
| Mr. Albert K. Ross | Ms. Judy A. Taylor | Ms. Elaine C. Watts | |
| Ms. Andrea L. Rouse | Ms. La'Kerria C. Taylor | Ms. Hannah A. Watts | |
| Mr. and Mrs. Jon Rowe | Ms. Mary J. Taylor | Ms. Inez B. Watts | |
| Mrs. Sara R. Rowe | Mr. Phillip Terry | Ms. Margaret A. Webb | |
| Ms. Teresa Rudolph | Ms. Aleshia L. Thomas | Ms. Tracy L. Webb | |
| Ms. Lauren M. Rutledge | Ms. Keshia L. Thomas | Ms. Vickie J. Weems | |
| Ms. Doris G. Salter | Mr. Larry Thomas | Ms. Kyra P. Welch | |
| Ms. Amanda F. Salze | Mrs. Tonya L. Thomas | Mr. Bobby R. Wells | |
| Ms. Nelda Sams | Ms. Devereaux A. Thompson | Mr. Kenneth W. Wesley II | |



